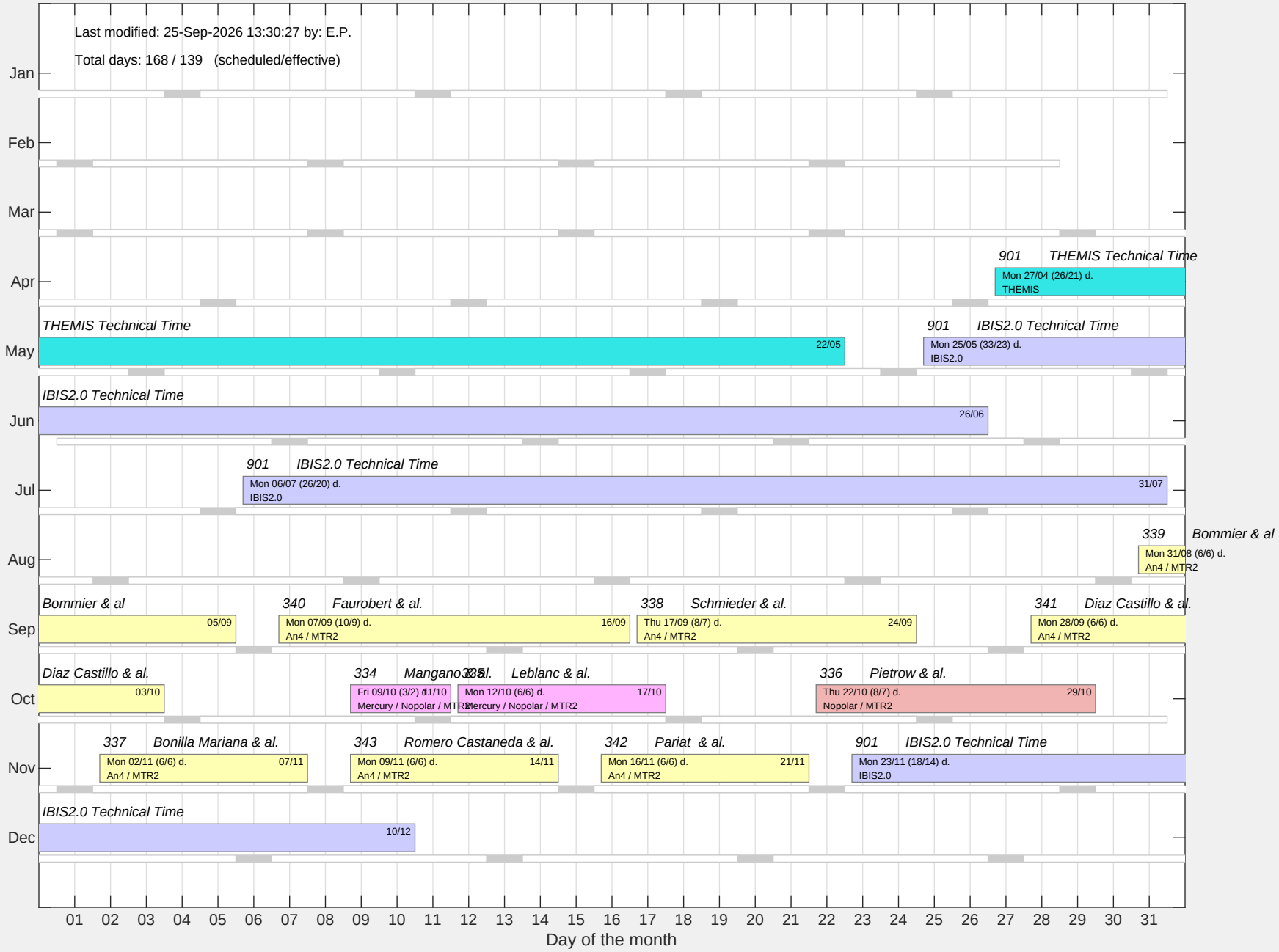Themis 2026 observing schedule v 1.3